

Cypress Island Cruise

June 16 – 17, 2012

Cruise Captain: Robert Knowles & Myra McEwan, selwonk1930@hotmail.com, Mobile (425)-301-6321

May 16, Saturday . . . Eagle Harbor (mooring buoy or anchor)

Cruise to Eagle Harbor, Cypress Island (1 1/2 hrs at 6 knots) & tie to buoy or anchor. Your charts may not show mooring buoys at Eagle harbor but a couple years ago DNR installed 10 or so. The Bay is quite shallow and there's a -1.0 tide at about 9:30 Sunday so watch your depth. Some buoys may be a bit shallow for deeper boats at low tide.

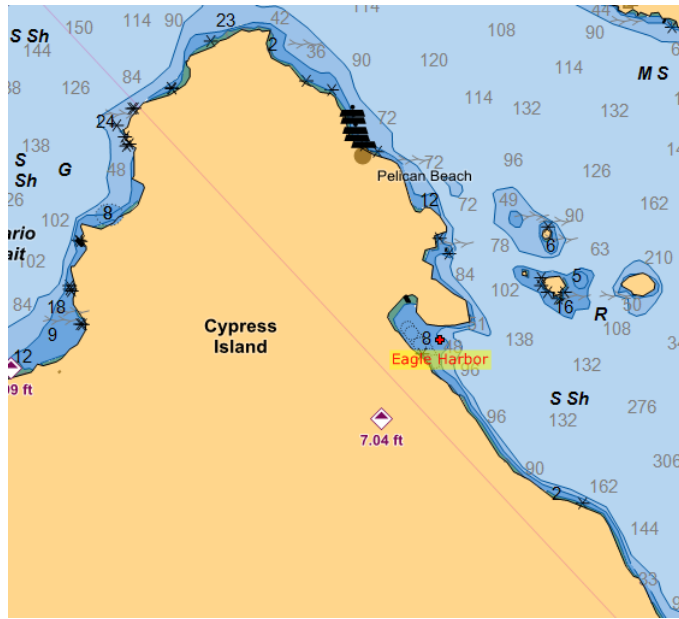

Happy hour will be at 1700 either ashore (Bring chairs and/or tables.) or on boats to be determined by offers. Bring snacks, etc. and BYOB. There is a restroom at the head of the bay in the woods.

Potluck on shore weather permitting. Hiking on shore and trail maps will be provided, maybe even guide service as needed! A handheld GPS might be useful if you have it. Good kayaking too.

May 17, Sunday

More hiking. Unfortunately Eagle Cliff trail will be closed for eagle nesting season. Some may hike, dinghy or cruise to Pelican Beach where there are 3 mooring buoys, nice gravel beach, picnic tables, restroom and trail access. anchoring is poor due to steeply sloping bottom and sometimes strong currents. Cypress Head is another option reached by hiking or boat. Several mooring buoys and fair anchoring with some nice beach. Also a restroom on shore.